

Patient report

Bio-Rad DATE: 05/22/2019
D-10 TIME: 07:45 PM
S/N: #DJ4I016123 Software version: 4.20-2
Sample ID: S0005561
Injection date 05/22/2019 07:41 PM
Injection #: 50 Method: HbA1c
Rack #: --- Rack position: 1

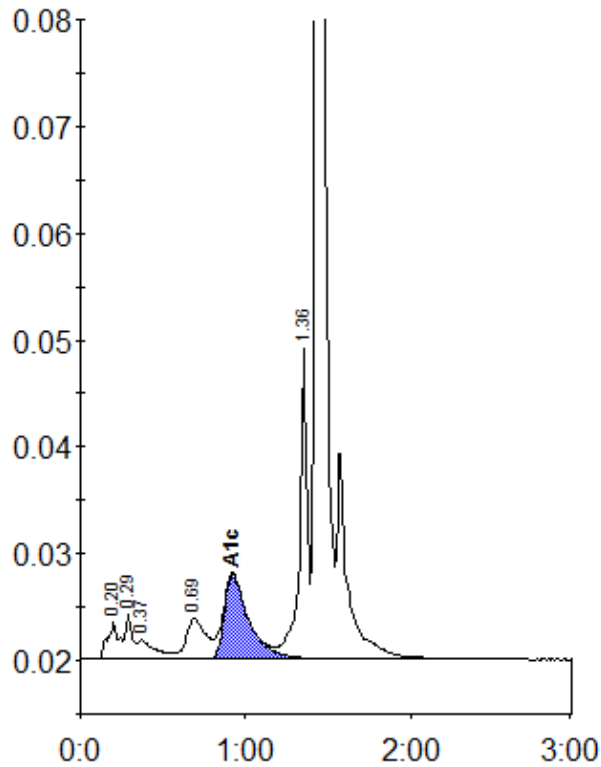

Peak table - ID: S0005561

| Peak | R.time | Height | Area | Area % |
|-------------|--------|---------|---------|--------|
| A1a | 0.20 | 3425 | 17088 | 1.2 |
| A1b | 0.29 | 4250 | 12579 | 0.9 |
| Unknown | 0.37 | 1821 | 13565 | 1.0 |
| LA1c/CHb-1 | 0.69 | 3869 | 32068 | 2.3 |
| A1c | 0.92 | 7941 | 82440 | 8.3 |
| P3 | 1.36 | 29115 | 94906 | 6.8 |
| A0 | 1.43 | 397817 | 1136726 | 81.8 |
| Total Area: | | 1389372 | | |

| | |
|----------------|-----|
| Concentration: | % |
| A1c | 8.3 |